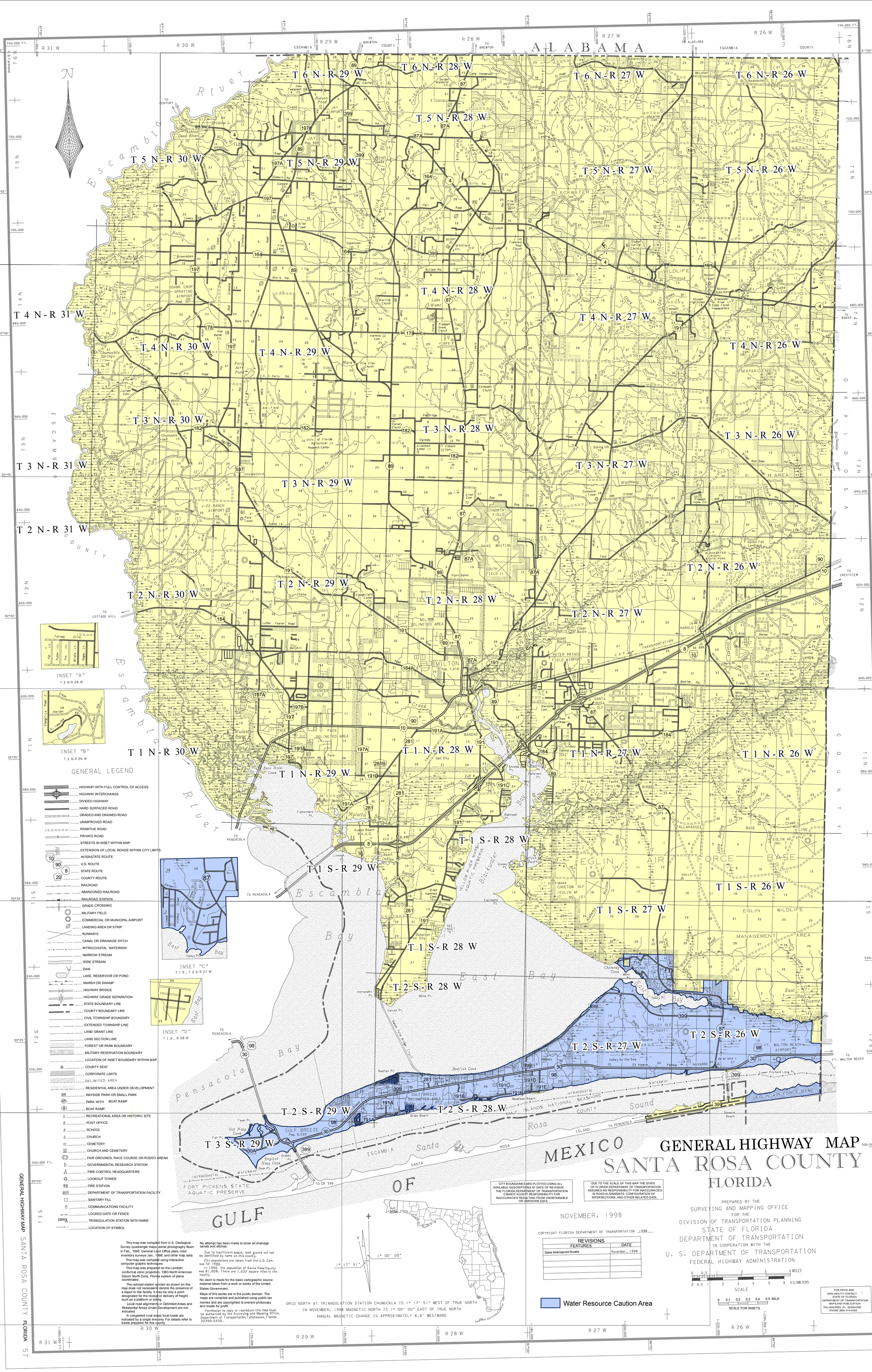

These maps are a visual representation of the District's groundwater regulatory features by county.
The Water Resource Caution Area is derived from Chapter 40A-2, Florida Administrative Code.

Santa Rosa County General Highway Map. Incorporated by reference in
rule 40A-2.904(1), F.A.C., Effective _____ .